

I hereby certify this document as the official Zoning Map for the Town of Cornwall.

Signature \_\_\_\_\_ Title \_\_\_\_\_ Date \_\_\_\_\_

# Town of Cornwall

Orange County, New York

Date of Last Amendment: LL# 1 of 2020, adopted 2/12/2020

This is the Official Zoning Map of the Town of Cornwall, last amended by Local Law #1 of 2020 on 12 February 2020, and certified as accurate on . Signed copies are on file at the Orange County Department of Planning and the Municipal Clerk's office.

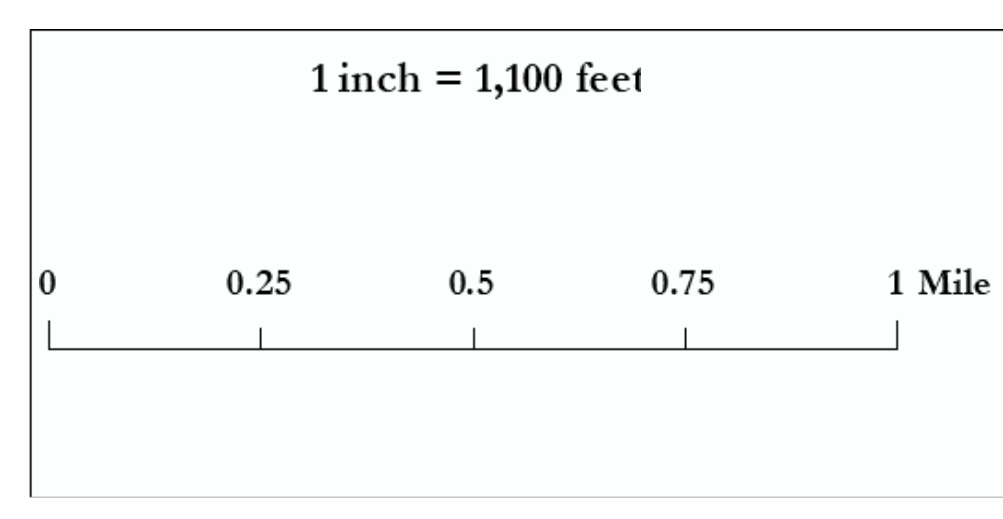
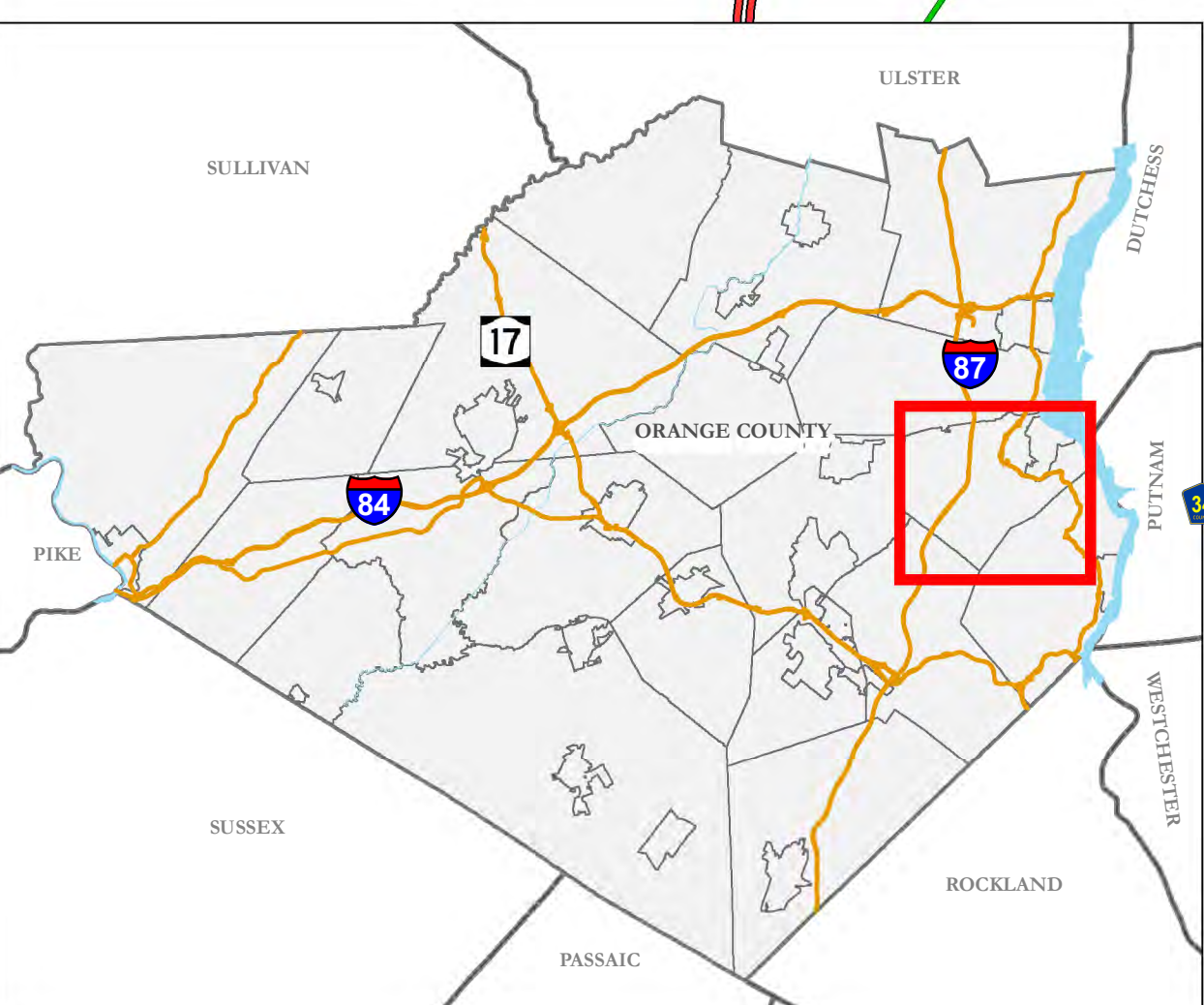
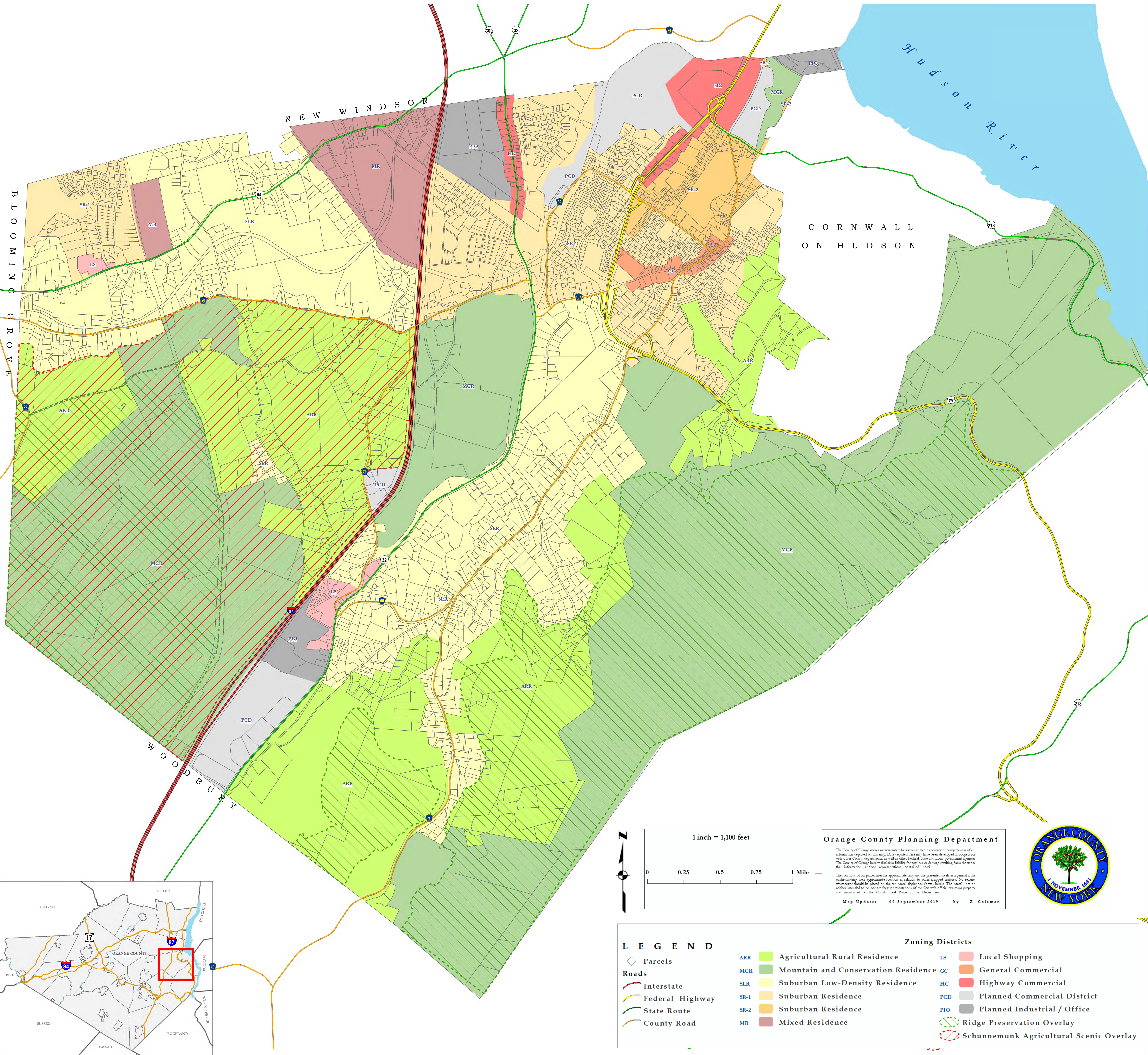

**Orange County Planning Department**

The County of Orange makes no warranty whatsoever as to the accuracy or completeness of an information depicted on this map. This digital base map has been developed in cooperation with other County departments, as well as other Federal, State and Local government agencies. The County of Orange hereby disclaims liability for any loss or damage resulting from the use of the information and/or representations contained herein.

The locations of tax parcel lines are approximate only and are presented solely as a general aid in understanding their approximate location in relation to other mapped features. No reliance whatsoever should be placed on the tax parcel depiction shown herein. The parcel lines as neither intended to be used nor the representation of the County's official tax maps prepared and maintained by the County Real Property Tax Department.

Map Update: 09 September 2019 by Z. Coleman



## LEGEND

- ◊ Parcels
- Roads**
- Interstate
- Federal Highway
- State Route
- County Road

- ARR Agricultural Rural Residence
- MCR Mountain and Conservation Residence
- SLR Suburban Low-Density Residence
- SR-1 Suburban Residence
- SR-2 Suburban Residence
- MR Mixed Residence

## Zoning Districts

- LS Local Shopping
- GC General Commercial
- HC Highway Commercial
- PCD Planned Commercial District
- PIO Planned Industrial / Office
- Ridge Preservation Overlay
- Schunemunk Agricultural Scenic Overlay